Out of the Air
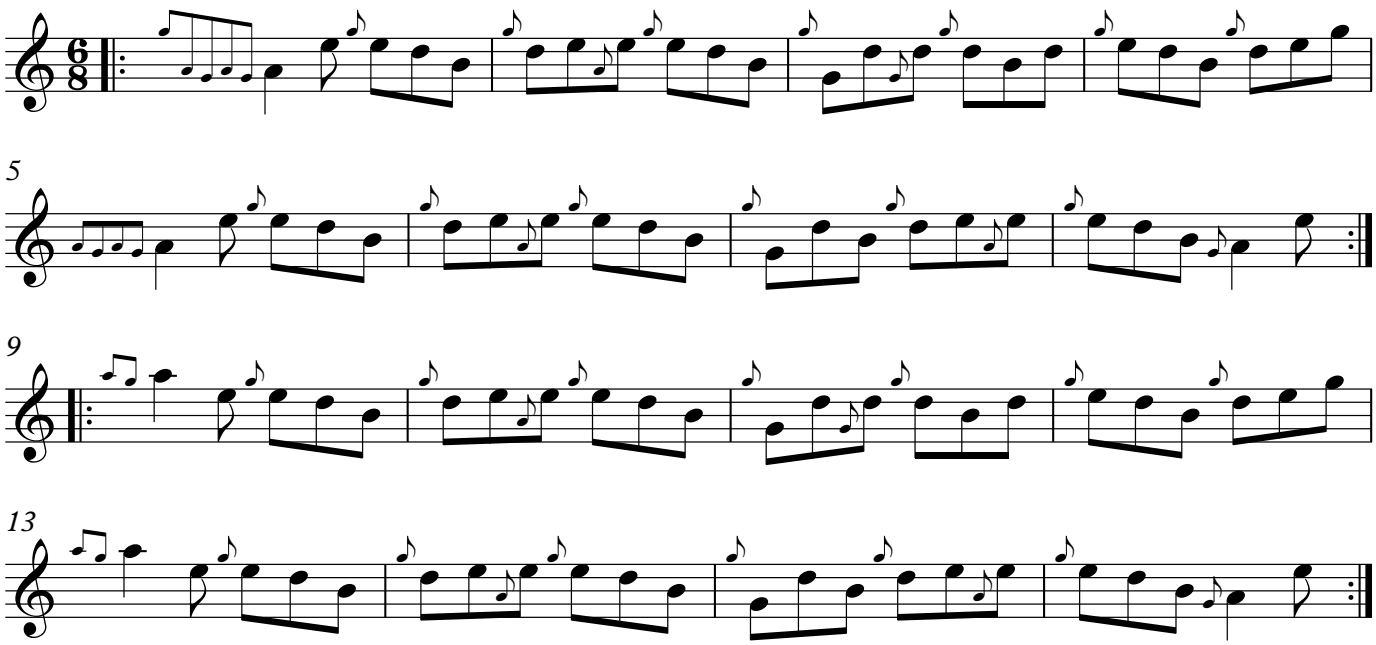
Murray Blair